Sight Singing Test
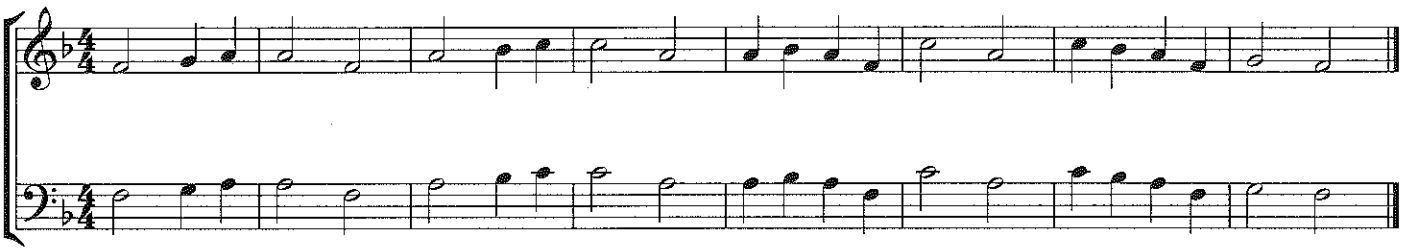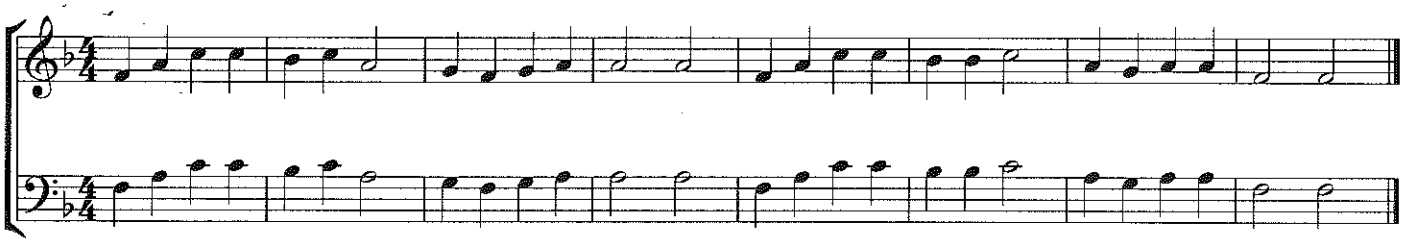
Choose one of the examples below. You can read in either the treble or bass clef.
Please sing using do, re, mi, fa, and so when prompted by the recording.